

# Tielman Susato

(Danserye, 1551)

("zeer lustich ende bequaem om spelen  
op alle musicale Instrumenten")

## Susato-Suite

arr. Arne Dich, 2007

Arrangementet kan spilles i mange mulige kombinationer.

F.eks.

1. Repetitioner kan spilles **f-p** (ekko) eller **p-f**
2. Klaver kan akkompagnere enhver 1.-stemme.
3. Det samme kan guitar 1-3 eller guitar m. becifring.
4. Fløjten kan selvfølgelig spille efter violin 1 i piano.
5. Enhver af dansene kan gentages, evt. som unisono efterfulgt af satsen.
6. Percussion kan spille på tutti- eller unisono-steder.
7. Trompeten kan selvfølgelig spille en af klarinetstemmerne - svagt.  
(Der er enkelte ændringer i violin 2 og 3 af hensyn til toneomfang)

The arrangement can be played in many combinations

In ex.

1. Repetitions may be played **f-p** (eccho) or **p-f**
2. Piano can accomp any 1. voice.
3. Guitars 1-2-3 or one guitar (chords) can accomp any 1. voice..
4. A Flute can play the violin 1 part in piano.
5. One of the dances can be played unisono, and then in parts.
6. Percussion can play or pause in tuttis or unisonos.
7. The trumpet can play one of the clarinet-parts - piano.  
(Violin 2 and 3 differ slightly from the other 2. and 3. parts)

### Parts:

Flute 1-3  
Clarinet 1-3  
Bassoon

Trumpet

4 guitars  
Guitar w. chords.

Piano

Percussion

Violin 1-3  
Viola  
Cello

Arne Dich © [www.DichMusik.dk](http://www.DichMusik.dk)

If you use this arrangement, please send a greeting to: [arne@dichmusik.dk](mailto:arne@dichmusik.dk)

Score

# Susato-Suite

Instrumentation Arne Dich, 2007

Nachtanz (*Das ist ein hartes Scheiden*) ♩=130

Ronde (*Es war einmal ein Mädchen*)

Tango

33 Breddt

37 Stakkato

Woodbl.

41 Bredt

Tambourin

Schaeferfanz (Ohne Fels) ♩ = 160

61

69

77

85

93

rit. . . . .

# Susato-Suite

Instrumentation Arne Dich, 2007

**Nachtanz** (*Das ist ein hartes Scheiden*) ♩ = 130

**Ronde** (*Es war einmal ein Mädchen*)

**Tango**

**Schaeferfanz** (*Ohne Fels*) ♩ = 160

2. Flute

# Susato-Suite

Instrumentation Arne Dich, 2007

**Nachtanz** (*Das ist ein hartes Scheiden*) ♩=130

9

17

**Ronde** (*Es war einmal ein Mädchen*)

4

**Tango**

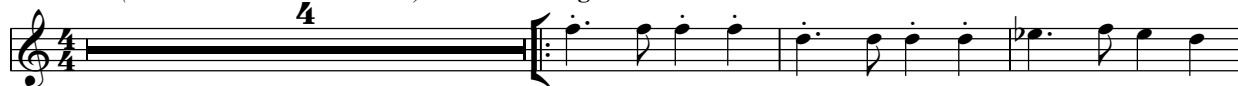

33

**Bredt**

37

**Stakkato**

41

**Bredt**

**Schafertanz** (*Ohne Fels*) ♩ = 160

4

61

69

77

85

93

rit. - - - - -

3. Flute

# Susato-Suite

Instrumentation Arne Dich, 2007

**Nachtanz** (*Das ist ein hartes Scheiden*) ♩=130

**Ronde** (*Es war einmal ein Mädchen*) **Tango**

33 **Bredt**

37 **Stakkato**

41 **Bredt**

**Schaeferanz** (*Ohne Fels*) ♩ = 160

1. Clarinet in B $\flat$

# Susato-Suite

Instrumentation Arne Dich, 2007

**Nachtanz** (*Das ist ein hartes Scheiden*)  $\text{♩} = 130$

**Ronde** (*Es war einmal ein Mädchen*) **Tango**

33 **Bredt**

37 **Stakkato**

41 **Bredt**

**Schaeferfanz** (*Ohne Fels*)  $\text{♩} = 160$

61

69

77

85

93

2. Clarinet in B $\flat$

# Susato-Suite

Instrumentation Arne Dich, 2007

**Nachtanz** (*Das ist ein hartes Scheiden*)  $\text{♩} = 130$

**Ronde** (*Es war einmal ein Mädchen*) **Tango**

**Schafertanz** (*Ohne Fels*)  $\text{♩} = 160$

3. Clarinet in B $\flat$

# Susato-Suite

Instrumentation Arne Dich, 2007

**Nachtanz** (*Das ist ein hartes Scheiden*)  $\text{♩} = 130$

9

17

**Ronde** (*Es war einmal ein Mädchen*) **Tango**

33

**Bredt**

37 **Stakkato**

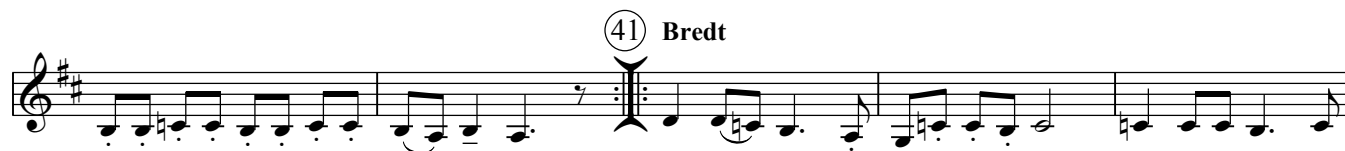

41 **Bredt**

**Schaeferfanz** (*Ohne Fels*)  $\text{♩} = 160$

61

69

77

85

93

rit. . . . .

Bassoon

Instrumentation Arne Dich, 2007

# Susato-Suite

Nachtanz (Das ist ein hartes Scheiden) ♩=130

9

17

Ronde (Es war einmal ein Mädchen) Tango

33 Bredt

37 Stakkato

41 Bredt

Schaeferfanz (Ohne Fels) ♩ = 160

61

69

77

85

93

rit. . . . .

# Susato-Suite

## Nachtanz (Das ist ein hartes Scheiden) ♩=130

9

17

## Ronde (Es war einmal ein Mädchen) Tango

33

Bredt

37

Stakkato

41

Bredt

## Schaeferfanz (Ohne Fels) ♩ = 160

61

69

77

85

93

rit. . . . .

1. Guitar

Instrumentation Arne Dich, 2007

# Susato-Suite

Nachtanz (Das ist ein hartes Scheiden) ♩=130

Ronde (Es war einmal ein Mädchen) Tango

33 Bredt

37 Stakkato

41 Bredt

Schaeferfanz (Ohne Fels) ♩ = 160

2. Guitar

Instrumentation Arne Dich, 2007

# Susato-Suite

Nachtanz (Das ist ein hartes Scheiden) ♩=130

Ronde (Es war einmal ein Mädchen) Tango

Schafertanz (Ohne Fels) ♩ = 160

3. Guitar

Instrumentation Arne Dich, 2007

# Susato-Suite

Nachtanz (Das ist ein hartes Scheiden) ♩=130

9

17

Ronde (Es war einmal ein Mädchen) Tango

33 **Bredt**

37 **Stakkato**

41 **Bredt**

Schafertanz (Ohne Fels) ♩ = 160

61

69

77

85

93

4. Guitar

# Susato-Suite

Instrumentation Arne Dich, 2007

**Nachtanz** (*Das ist ein hartes Scheiden*) ♩=130

9

17

**Ronde** (*Es war einmal ein Mädchen*) **Tango**

33 **Bredt**

37 **Stakkato**

41 **Bredt**

**Schaeferfanz** (*Ohne Fels*) ♩ = 160

61

69

77

85

93

rit. . . . .

**Nachtanz** (*Das ist ein hartes Scheiden*) ♩=130

C C F Am G Am Esus E Am C C Em Am C

C/E Dsus D G 9 C G C /E G Am Esus E F Am

Dm Dm C /E G G C 17 C G F C G

Gm/Bb Asus A Dm Dm C Dm C/E F Cm/Eb Dsus D G

**Ronde** (*Es war einmal ein Mädchen*)

**Tango**  
4 Bb F Bb F Gm Dm Gm Eb Cm Dm Gm/Bb Am6 G

33 **Bredt**  
Gm Dm Eb Dsus D Eb Gm Bb F Gm Fsus F Bb

37 **Stakkato**  
Dm Gm C Dm Gm Dm Gm C Dm F Dm Gm Dm Gm

Cm/Eb D **Bredt**  
Dm Dsus Gm 41 F Gm Dm Dm Bb/D C Bb Gm Dm F

Fsus Bb F Bb F Gm Dm Bb/D Dm C Bb Gm Dm Gm Dm Dsus Gm Cm/Eb D

Schaefer Tanz (Ohne Fels) ♩ = 160  
4

C C F C G

Dm G Dm G C F F/A G

61 C C F C G Dm C C Bb C

Fm/Ab Gsus G C 69 C C F Csus C F

F Bb Gm6 F/A B Asus A Dm 77 C C

F Csus C F C C Dm/F Am Gsus G C

85 C C F C G Dm C C Bb C

Fm/Ab Gsus G C 93 C C F C G Dm

rit. . . . .

C C Bb C Fm/Ab Gsus G C

Piano

Instrumentation Arne Dich, 2007

# Susato-Suite

**Nachtanz** (*Das ist ein hartes Scheiden*) ♩=130

**Ronde** (*Es war einmal ein Mädchen*) **Tango**

Schaeferanz (Ohne Fels) ♩ = 160

4

4

61

69

77

85

93

rit. . . . .

Percussion

Instrumentation Arne Dich, 2007

# Susato-Suite

**Nachtanz** (*Das ist ein hartes Scheiden*) ♩=130

Dyb Tom

**Ronde** (*Es war einmal ein Mädchen*)

Medium og dyb Tom

Tango

**Schaeferfanz** (*Ohne Fels*) ♩ = 160

Tambourin

Violin I

Instrumentation Arne Dich, 2007

# Susato-Suite

Nachtanz (Das ist ein hartes Scheiden) ♩=130

9

17

Ronde (Es war einmal ein Mädchen) Tango

33 Bredt

37 Stakkato

41 Bredt

Schaeferfanz (Ohne Fels) ♩ = 160

61

69

77

85

93

rit. . . . .

Violin II

Instrumentation Arne Dich, 2007

# Susato-Suite

**Nachtanz** (*Das ist ein hartes Scheiden*) ♩=130

9

17

**Ronde** (*Es war einmal ein Mädchen*) **Tango**

33 **Bredt**

37 **Stakkato**

41 **Bredt**

**Schaefertanz** (*Ohne Fels*) ♩ = 160

61

69

77

85

rit. . . . .

# Susato-Suite

## Nachtanz (Das ist ein hartes Scheiden) ♩=130

9

17

## Ronde (Es war einmal ein Mädchen) Tango

33

Bredt

37 Stakkato

41 Bredt

## Schaeferfanz (Ohne Fels) ♩ = 160

61

69

77

85

93

rit. . . . .

# Susato-Suite

## Nachtanz (Das ist ein hartes Scheiden) ♩=130

9

17

## Ronde (Es war einmal ein Mädchen) Tango

33 **Bredt**

37 **Stakkato**

41 **Bredt**

## Schaeferfanz (Ohne Fels) ♩ = 160

61

69

77

85

93

rit. . . . .

# Susato-Suite

## Nachtanz (Das ist ein hartes Scheiden) ♩=130

⑨

⑰

## Ronde (Es war einmal ein Mädchen) Tango

③③ Bredt

③⑦ Stakkato

④① Bredt

## Schaeferfanz (Ohne Fels) ♩ = 160

⑥①

⑥⑨

⑦⑦

⑧⑤

⑨③

rit. . . . .

